

note:
this drawing should not be scaled
all dimensions must be checked on site

revision	date
1	2.09.06
2	1.03.07

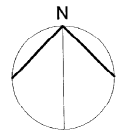

Reproduced from the Ordnance Survey Map with the permission of the Controller of Her Majesty's Stationery Office
 *Crown Copyright 1997
 Stockton Borough Council LA 090 66L



2003-2004
 Restoring Construction
 MEMBER

Checked by GM Date 22/09/06



Stockton-on-Tees
 BOROUGH COUNCIL

Development and Neighbourhood Services
 Head of Property Development: K. Noble, F.R.I.C.S.
 P.O. Box 316, Coneyway House, West Princes, Billingham, TS23 2YQ
 Telephone 01947 393539

Project:
 New Roseworth Primary
 Roseworth, Rudyard Avenue
 Stockton-on-Tees

Location plan	07 / 1007 / -
Scale	1:1250 @ A3
Date	22.09.06
Drawn	SAR
Job No.	A/0039/00 /2996/01